DE WIT ventilatoren

VILPE®
Innovative and Easy

Installatie instructies van VILPE® producten op een bitumen dak

We would like to remind all our clients that our plastic products do not contain any preservative oils or other impurities that need to be removed by burning. Removal of any possible impurities should be done with a solvent that isn't harmful for plastic or rubber.

If the flange of the product is overheated, it might undergo thermal degradation and a light waxy layer may form on its surface, onto which the membrane will not stick. If, after heating, the surface of the plastic becomes shiny or starts to shrivel, the pass-through is unusable.

The bitumen of the membrane should be molten throughout before installation.

Instructions apply to all our products for bitumen roofing:

- Felt pass-throughs and Solar Felt pass-throughs
- Alipai underpressure air vents
- Chimney pass-throughs
- Felt roof hatches
- Felt roof pass-through seals

Installatie van Vilpe producten op een bitumen dak:

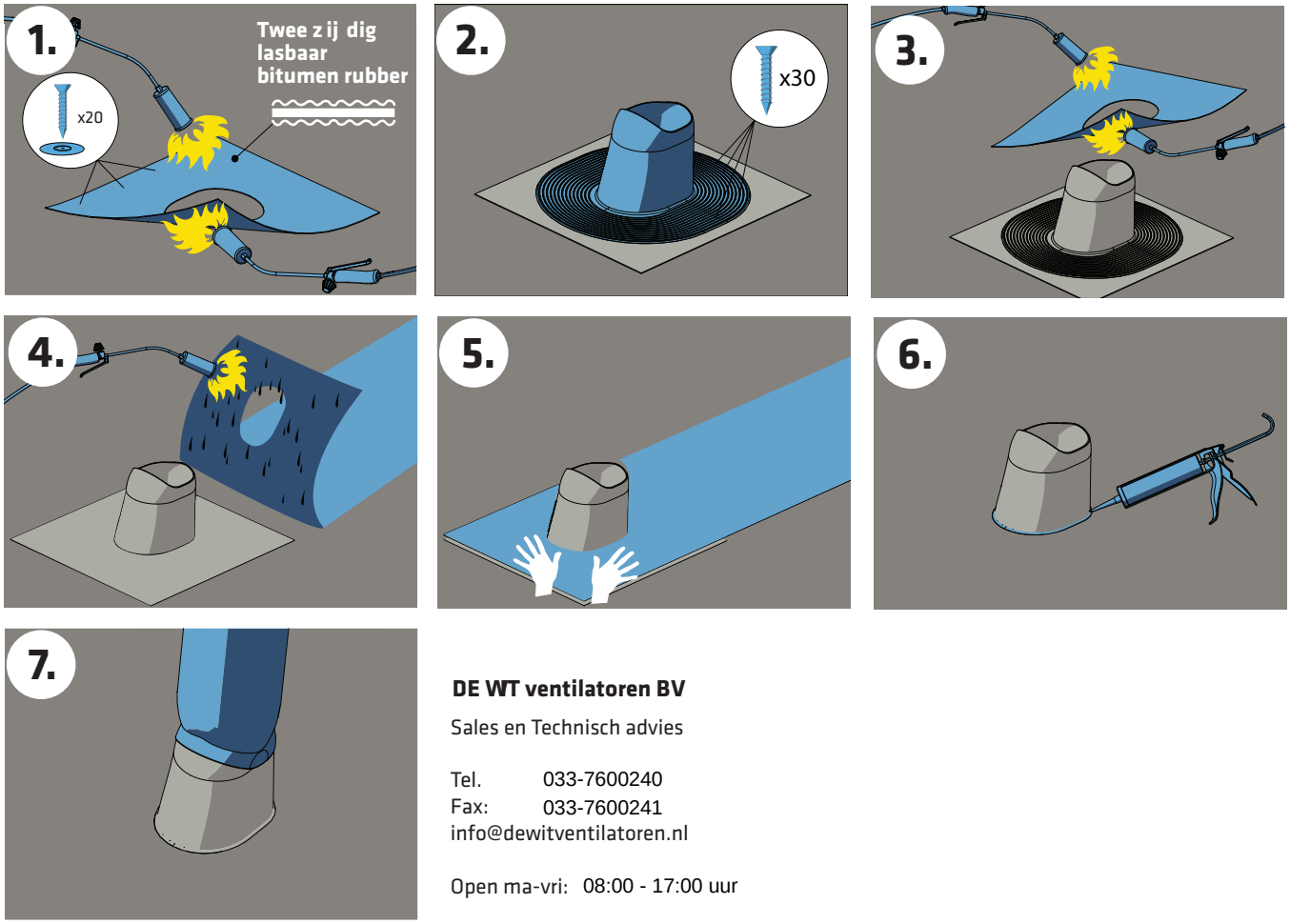

DE WT ventilatoren BV

Sales en Technisch advies

Tel. 033-7600240
Fax: 033-7600241
info@dewitventilatoren.nl

Open ma-vri: 08:00 - 17:00 uur